



Visitor Management Systems

Badges for Direct Thermal Brother Printers

Badges with **EXPIRING** technology™
change color for added security!



VALID today, **VOID** tomorrow!

- **VOID** prevents reuse
- **VOID** is a visual alert
- Requires visitor to sign in daily
- Badges don't need to be collected



Shown: Brother® wireless model #QL-720NW (for use with visitor management software).



MADE IN THE
★ USA ★

Badges for your Brother printer!

Two-piece **FULL-Expiring** badge for maximum visibility

4" x 2.5" badge

Exact dimensions = 3.9375" x 2.4375", 3" dia. roll, 1" core

\$345 per pack of 1,000

(4 rolls of 250 badges each, plus one reusable roll cartridge)

Product #VBRF4

(Includes badges and back pieces, shown below. To activate, simply apply the badge to the back piece and wear.)

Choose **SELF ADHESIVE** or **CLIP-ON** back pieces.



With Self-Adhesive Back Piece



With Clip-On Back Piece*

* Specify the color of your Clip-On Back Piece: **with** "VISITOR" (red, gray, green, orange, pink, purple or blue) or **without** (red, green, or white)



One-piece **TAB-Expiring** badge for easy one-step activation

3.25" x 2.5" badge

Exact dimensions = 3.1875" x 2.4375" (tab not included),

3" dia. roll, 1" core

\$265 per pack of 1,000

(4 rolls of 250 badges each, plus one reusable roll cartridge)

Product #VBRT3



TANDEM-Expiring visitor badges

Built-In activation provides security and value

Exact dimensions = 3.9375" x 2.4375"

3.375" dia. roll, 1" core.

\$209 per pack, 1,000 badges/pack

(4 rolls of 250 badges each, plus one reusable roll cartridge)

Product #VBR-TM4

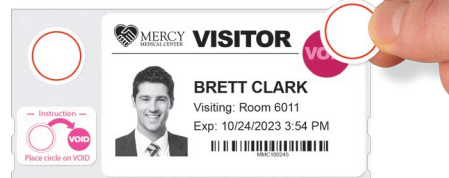

Badges are compatible with most Brother QL-series printers. Rolls of badges for testing are available on request.

NON-Expiring badges NOW with built-in **"SECURE Seal"**

4" x 2.5" badge

Exact dimensions = 3.9375" x 2.4375", 3" dia. roll, 1" core

\$83 per pack of 1,000

(4 rolls of 250 badges each, plus one reusable roll cartridge)

Product #VBRN4

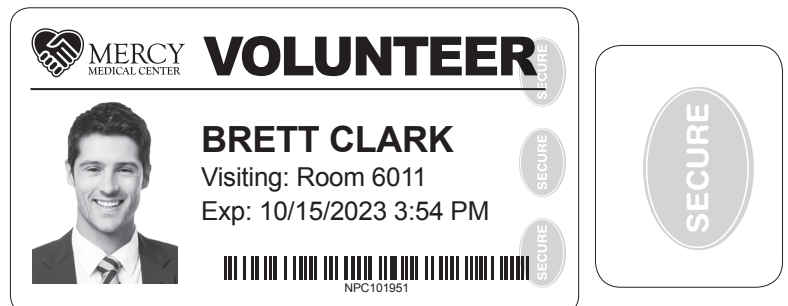

Prices subject to change without notice.