

2024  
CATALOG



# THRESHOLD®

## Visitor Management Systems

# Visitor Badges To Secure Your Facility

*For Hospitals, Schools – all Buildings with Visitors!*



### MHS VISITOR



## Badges On ROLLS

*Compatible with most  
VMS Software and Printers.*

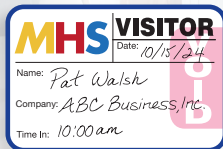

## Badges In BOOKS

*With Confidential Sign-In and  
automatic log.*

All badges available with **EXPIRING**  
technology™

# Visitor Badges with **EXPIRING** technology™

## “Security You Can See”



**VALID** today...

A white badge means the visitor has signed in today.



**VOID** tomorrow!

A pink “VOID” means this visitor did not sign in today.

### Why Expiring?

- ✓ Visual Alert
- ✓ Ensures visitors sign in every time
- ✓ Prevents reuse
- ✓ Stops unauthorized access
- ✓ Extra security
- ✓ Convenience
- ✓ Peace of Mind

How **EXPIRING** technology works:

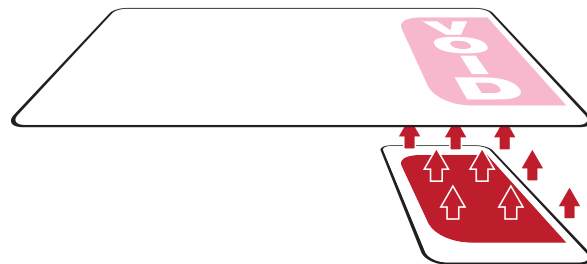

The special ink gradually moves to the front of the badge.  
By the next day the badge is VOID.

### 3 most popular Expiring Badge styles



**TAB-Expiring**  
1-step activation  
See Page 3



**NEW STYLE!**  
**TANDEM DOT-Expiring**  
Secure and Economical  
See Page 4



**FULL-Expiring**  
Maximum alert  
See Page 5

# BADGES on ROLLS with **TAB-EXPIRING** technology™



## TAB-Expiring Visitor Badges

*One-piece design simplifies activation.*

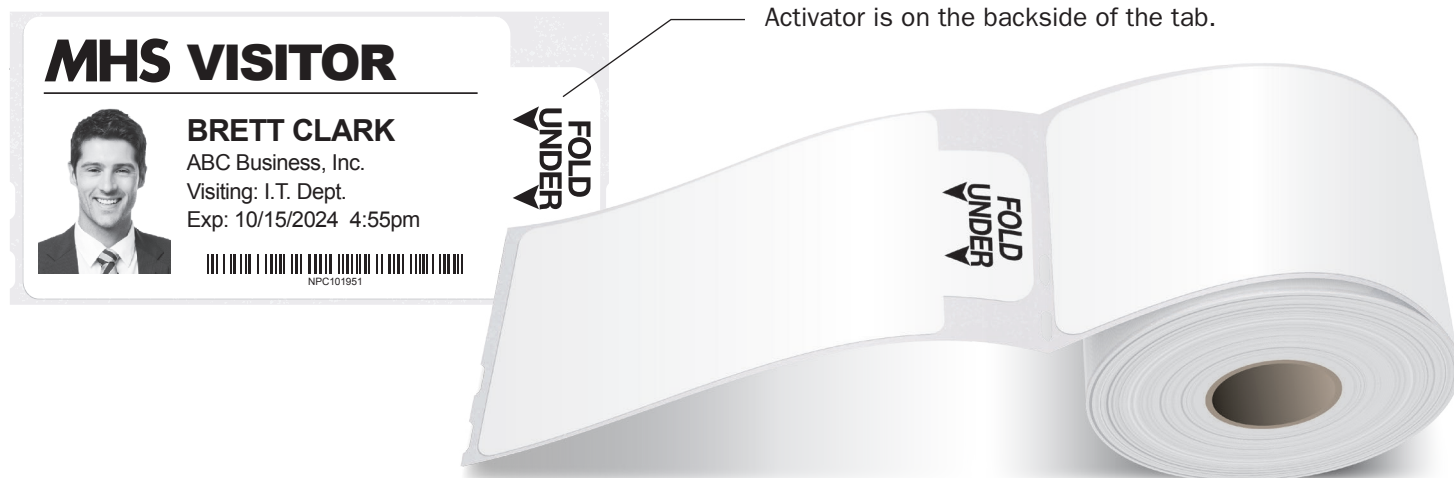

### How it works:

1

Fold the attached tab behind the badge to activate the overnight color-changing process.



2

By the next day, the badge is completely "VOID"



### For BLACK-and-WHITE direct thermal printers

For **Zebra, Seiko, DYMO 400 Series:**

Product #**VZBT4**

4" x 2.125" (not including the tab),

3.2" dia. roll, 1" core;

1,000 badges per package (4 rolls of 250 badges)

For **Brother:**

Product #**VBRT3**

3.1875" x 2.4375" (not including the tab),

3" dia. roll, 1" core;

1,000 badges per package (4 rolls of 250 badges),

includes one reusable roll cartridge

### For COLOR inkjet printers

For **Epson and Primera:**

Product #**VIJT4-RL**,

4" x 2.3125" (not including the tab),

4" dia. roll, 2" core

1,000 badges (4 rolls of 250 badges)





# BADGES on ROLLS with TANDEM DOT-EXPIRING technology™



## TANDEM DOT-Expiring Visitor Badges

**Built-in activation provides security and value.**

Badge is VOID from printer, so it can't be used until activated.



Activation dot is built into the badge liner, making it easy to use.

Intuitive instructions for self-serve use.



Patent Pending

Fits most Direct Thermal printers, including Brother.

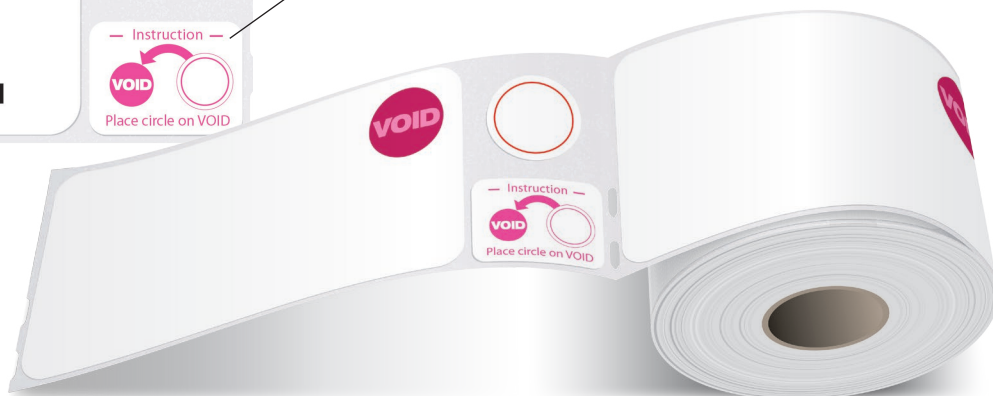

## How it works:

1

Peel the white DOT from the liner and place it over the red VOID circle to activate the expiring process.



2

By the next day, the badge is completely "VOID"



## Work with most direct thermal printers

1,000 badges per package (4 rolls of 250 badges/roll)

**Product #VDT-TM4** – Size: 4" x 2.125", for most **DT** printers  
3.5" dia. roll, 1" core

**Product #VBR-TM4** – Size: 3.9375" x 2.4375", for **BROTHER** printers  
3.4" dia. roll, 1" core (includes reusable cartridge)





# BADGES on ROLLS with **FULL-EXPIRING** technology™



## FULL-Expiring Visitor Badges

*Entire two-piece badge changes color for maximum visibility.*



### How it works:

1

Apply the badge to the back piece (included) to activate the overnight color-changing process.



2

By the next day, the badge is completely "VOID"



### Works with most **BLACK-and-WHITE** direct thermal printers

For DT printers such as **DYMO** and **Zebra**: Product #**VZBF4**, 3.9375" x 2.125", 3.1" dia. roll, 1" core; 1,000 badges per package (4 rolls of 250 badges)

For **Brother**: Product #**VBRF4**, 3.9375" x 2.4375", 3" dia. roll, 1" core; 1,000 badges (4 rolls of 250 badges), including one reusable roll cartridge

Prices include Badges and Back Pieces.

Choose **Self-Adhesive** back pieces or **Clip-On** back pieces.



With Self-Adhesive Back Piece



With Clip-On Back Piece\*

\***Clip-On Back Piece**: Specify with VISITOR and the color: Red, Gray, Green, Orange, Pink, Purple, or Blue. Or without VISITOR and the color: Red, Green, or White. **NEW!** VENDOR available in Green only.



Front and Back Pieces available separately.

# NON-EXPIRING VISITOR BADGES on ROLLS

*Our most economical solution,  
NOW with built-in "SECURE SEAL"!*

## Non-Expiring Badges for Direct Thermal printers

- ✓ Exclusive **SECURE SEAL** feature distinguishes authentic badges from a fake. **SECURE SEAL** on white badges only.
- ✓ Fabric-friendly adhesive ensures the badges stay in place to keep visitor identified.
- ✓ Available in WHITE, plus seven colors for flexibility and color-coding.

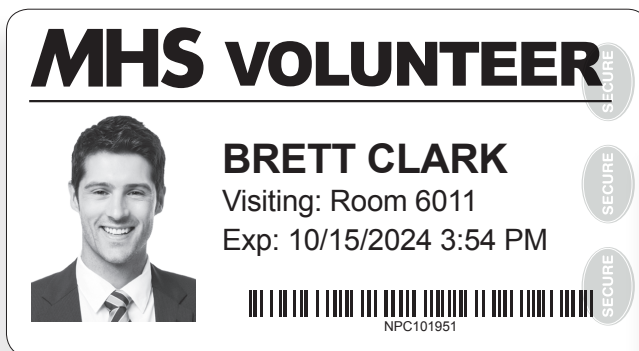

White

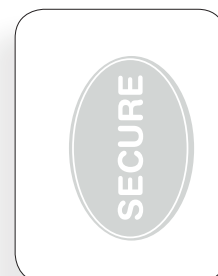

FL-Yellow



FL-Blue



FL-Purple

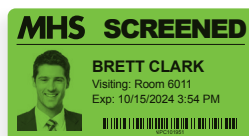

FL-Green



FL-Orange



Red



FL-Pink



|  | Most Direct Thermal Printers including Zebra, Seiko, DYM0 (400 series only)         | Brother Printer<br>(comes with reusable cartridge)                             |
|--|---|--|
| <b>WHITE</b> Product # (with dimensions) | <b>VZBN4 \$72 (4 rolls of 250)</b><br>3.9375" x 2.125"; 3.1" dia. roll, 1" core     | <b>VBRN4 \$83 (4 rolls of 250)</b><br>3.9375" x 2.4375"; 3" dia. roll, 1" core |
| <b>COLOR</b> Product # (with dimensions) | <b>VDTN4-CLR \$94 (4 rolls of 250)</b><br>3.9375" x 2.125"; 3.1" dia. roll, 1" core | <b>NOT AVAILABLE</b>   |

## Non-Expiring Badges for Inkjet color printers

- Add color to **deter forgery**
- Clear color photo for **easy identification**
- Color coding for **increased security**
- Color logo promotes your **brand image**

Product #**VIJN4**  
Outside diameter of rolls: 3.75" (2" core)  
Badge size: 3.9375" x 2.3125"  
# badges/pack: 1,000 (4 rolls of 250 badges)



*Ask for a sample roll to try.*

# ***THRESHOLD Badges are Compatible with your Software and Printer.***

## ***They work with popular software, including:***

- ✓ BadgePass
- ✓ Building Intelligence
- ✓ Easy Lobby
- ✓ Envoy
- ✓ eVisitor
- ✓ Fast-Pass
- ✓ HID SAFE
- ✓ iLobby
- ✓ iVisitor
- ✓ LobbyGuard
- ✓ LobbyTrack
- ✓ PassagePoint
- ✓ ProxyClick
- ✓ Raptor
- ✓ Savance
- ✓ Sign In Enterprise
- ✓ Splan
- ✓ WhosOnLocation
- ✓ Ask about others

## ***They work with popular label printers, including:***



**DYMO®**  
Model #'s 450 and 450 Turbo  
(Not compatible with DYMO 500 Series printers)



**Brother®**  
Model # QL-720NW and  
other QL series printers



**Seiko®**  
Model # SLP720 Series



**Epson® Color**  
Model #'s C3500  
and C4000 Gloss



**Zebra® desktop printers**  
Model #'s ZD410, ZD620,  
ZD420, GT800, GX420,  
GK420d, and GC420



**Primera® Color**  
Model #'s LX 400  
and LX 500

***Don't see your software or printer?  
Ask us for a free sample roll to try with your system.***





## Sign in and Badge visitors in **one easy step.**

### Identification

Each sign-in generates a badge easily visible to your employees and visitors.

### Customization

Custom-printed badge includes facility name and logo.

### Expiration

Badge turns color overnight to prevent reuse. (One-piece design ensures activation.)

### Tracking

Duplicate log created automatically.

### Confidentiality

Sealed right edge keeps visits private.

### Portability

For use at multiple entrances; good for evacuations.

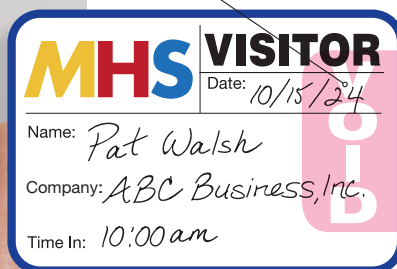

## HOW TO ORDER

1. Pick a style number from the next page.
2. Pick a border or background color.
3. Decide on your imprint (name or logo). **BLACK** imprint included. **COLOR** imprint available.
4. What kind of badge?  
(Choose "VISITOR," "VENDOR," "CONTRACTOR," or anything you want.)



## TAB-Expiring Badges

2-13/16" x 1-7/8" | **500 badges** per book

**Your Logo Here** **VISITOR**

Date: \_\_\_\_\_

Name: \_\_\_\_\_

Company: \_\_\_\_\_

Time In: \_\_\_\_\_

**#807 Company**  
visitors write where they're FROM

**Your Logo Here** **VISITOR**

Date: \_\_\_\_\_

Name: \_\_\_\_\_

Destination: \_\_\_\_\_

Time In: \_\_\_\_\_

**#808 Destination**  
visitors write where they're GOING

Fold Under  
PEEL  
HERE

|  |  |   |  |   |
|--|--|---|--|---|
| Prices include your choice of these <b>BORDER COLORS</b> | <div style="border: 2px solid red; width: 20px; height: 10px; display: inline-block;"></div> RD      | <div style="border: 2px solid green; width: 20px; height: 10px; display: inline-block;"></div> GR | <div style="border: 2px solid blue; width: 20px; height: 10px; display: inline-block;"></div> BL | <div style="border: 2px solid black; width: 20px; height: 10px; display: inline-block;"></div> BK |
|  |  |   |  |   |
| OR this <b>BACKGROUND COLOR</b>                          | <div style="border: 2px solid black; width: 40px; height: 20px; display: inline-block;"></div> WHITE |   |  |   |

## TAB-Expiring Badges with Sign-Out Stub

2-13/16" x 1-7/8" (plus 3/4" sign-out stub) | **400 badges** per book

**EXCLUSIVE:** Stub stays behind for visitors to sign out before they leave.

**Your Logo Here** **VISITOR**

Date: \_\_\_\_\_

Name: \_\_\_\_\_

Company: \_\_\_\_\_

Visiting: \_\_\_\_\_

Visitor Initials: \_\_\_\_\_ Time In: \_\_\_\_\_ Time Out: \_\_\_\_\_

**#813 Company**  
visitors write where they're FROM

**Your Logo Here** **VISITOR**

Date: \_\_\_\_\_

Name: \_\_\_\_\_

Destination: \_\_\_\_\_

Visitor Initials: \_\_\_\_\_ Time In: \_\_\_\_\_ Time Out: \_\_\_\_\_

**#814 Destination**  
visitors write where they're GOING

Fold Under  
PEEL  
HERE

Books of 400 or 500 badges (with duplicate) imprinted in **BLACK** ink to your specifications. **COLOR** imprints available.



## NON-Expiring Badges

3-1/2" x 1-3/4" | **500 badges** per book

|  |  |  |   |  |  |  |
|--|--|--|---|--|--|--|
| Prices include your choice of these <b>BORDER COLORS</b> | <div style="border: 2px solid red; width: 20px; height: 10px; display: inline-block;"></div> RD      | <div style="border: 2px solid green; width: 20px; height: 10px; display: inline-block;"></div> GR    | <div style="border: 2px solid yellow; width: 20px; height: 10px; display: inline-block;"></div> YE  | <div style="border: 2px solid blue; width: 20px; height: 10px; display: inline-block;"></div> BL     | <div style="border: 2px solid black; width: 20px; height: 10px; display: inline-block;"></div> BK  |  |
|  |  |  |   |  |  |  |
| OR these <b>BACKGROUND COLORS</b>                        | <div style="border: 2px solid black; width: 40px; height: 20px; display: inline-block;"></div> WHITE | <div style="border: 2px solid yellow; width: 40px; height: 20px; display: inline-block;"></div> FLYE | <div style="border: 2px solid green; width: 40px; height: 20px; display: inline-block;"></div> FLGR | <div style="border: 2px solid orange; width: 40px; height: 20px; display: inline-block;"></div> FLOR | <div style="border: 2px solid pink; width: 40px; height: 20px; display: inline-block;"></div> FLPK | <div style="border: 2px solid purple; width: 40px; height: 20px; display: inline-block;"></div> FLPU |

**VISITOR** **YOUR LOGO HERE**

Name: \_\_\_\_\_

Company: \_\_\_\_\_

Date: \_\_\_\_\_ Time In: \_\_\_\_\_

**#749 Company**  
visitors write where they're FROM

**VISITOR** **YOUR LOGO HERE**

Name: \_\_\_\_\_

Destination: \_\_\_\_\_

Date: \_\_\_\_\_ Time In: \_\_\_\_\_

**#783 Destination**  
visitors write where they're GOING

## NON-Expiring Side-Sign-Out Badges

2-13/16" x 1-7/8" (plus 3/4" sign-out stub) | **500 badges** per book

**EXCLUSIVE:** Stub stays behind for visitors to sign out before they leave.

|  |  |  |   |  |  |  |
|--|--|--|---|--|--|--|
| Prices include your choice of these <b>BORDER COLORS</b> | <div style="border: 2px solid red; width: 20px; height: 10px; display: inline-block;"></div> RD      | <div style="border: 2px solid blue; width: 20px; height: 10px; display: inline-block;"></div> BL     |   |  |  |  |
|  |  |  |   |  |  |  |
| OR these <b>BACKGROUND COLORS</b>                        | <div style="border: 2px solid black; width: 40px; height: 20px; display: inline-block;"></div> WHITE | <div style="border: 2px solid yellow; width: 40px; height: 20px; display: inline-block;"></div> FLYE | <div style="border: 2px solid green; width: 40px; height: 20px; display: inline-block;"></div> FLGR | <div style="border: 2px solid orange; width: 40px; height: 20px; display: inline-block;"></div> FLOR | <div style="border: 2px solid pink; width: 40px; height: 20px; display: inline-block;"></div> FLPK | <div style="border: 2px solid purple; width: 40px; height: 20px; display: inline-block;"></div> FLPU |

**VISITOR** **YOUR LOGO HERE**

Date: \_\_\_\_\_

Name: \_\_\_\_\_

Company: \_\_\_\_\_

Visiting: \_\_\_\_\_

Visitor Initials: \_\_\_\_\_ Time In: \_\_\_\_\_ Time Out: \_\_\_\_\_

**#760 Company**  
visitors write where they're FROM

**VISITOR** **YOUR LOGO HERE**

Date: \_\_\_\_\_

Name: \_\_\_\_\_

Destination: \_\_\_\_\_

Visitor Initials: \_\_\_\_\_ Time In: \_\_\_\_\_ Time Out: \_\_\_\_\_

**#761 Destination**  
visitors write where they're GOING

Books of 500 badges (with duplicate) imprinted in **BLACK** ink to your specifications. **COLOR** imprints available.

# Confidential SIGN-IN BOOKS Without Badges

## Easy and affordable sign-in system

### Customizable

with your facility or company name and logo printed in black.

Also available as pre-printed "stock"

Ask about color imprints.

### Privacy

Visitors sign in, and the "blockout" image keeps their visits private.

### Portability

Wirebound into a portable book in case of an emergency evacuation.

50-page book measures 8-1/2" x 11".

500 sign-in entries per book

Minimum order: 5 books

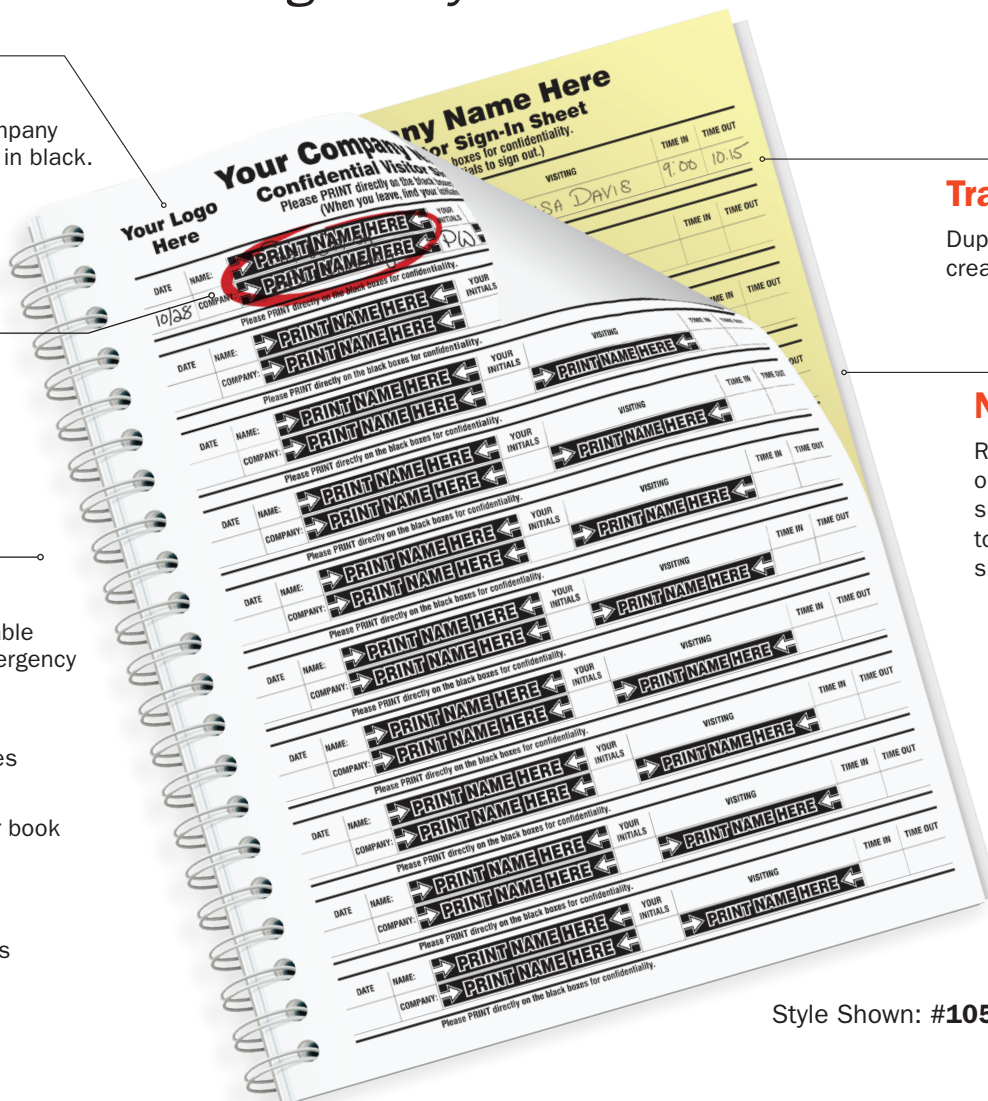

### Tracking

Duplicate record of visit created automatically.

### No Peeking

Right edges of original and duplicate sheets are sealed together to prevent snooping.

Style Shown: #105-IM – Corporate

## 7 Styles available

### Visitor Sign-In books

| DATE | NAME                   | INITIALS | DESTINATION | TIME IN | TIME OUT |
|------|------------------------|----------|-------------|---------|----------|
|      | <b>PRINT NAME HERE</b> |          |             |         |          |

#106-IM Healthcare

| DATE | NAME                   | YOUR INITIALS          | RELATIONSHIP | ROOM # | TIME IN | TIME OUT |
|------|------------------------|------------------------|--------------|--------|---------|----------|
|      | <b>PRINT NAME HERE</b> |                        |              |        |         |          |
|      | WHO ARE YOU VISITING?  | <b>PRINT NAME HERE</b> |              |        |         |          |

#107-IM Nursing Home

| DATE | FIRST NAME        | LAST NAME | APPT. TIME | APPT. WITH | NEW PAYMENT (Y/N) | PHONE/ADDRESS CHANGED (Y/N) | INSURANCE CHANGED (Y/N) |
|------|-------------------|-----------|------------|------------|-------------------|-----------------------------|-------------------------|
|      | <b>PRINT HERE</b> |           |            |            |                   |                             |                         |

#108-IM Doctor's Office

| DATE | NAME                   | INITIALS | DESTINATION | TIME IN | TIME OUT |
|------|------------------------|----------|-------------|---------|----------|
|      | <b>PRINT NAME HERE</b> |          |             |         |          |

#112-IM Education

### Student Sign-Out books

| DATE | STUDENT NAME           | INITIALS | TIME OUT | TIME IN | REASON |
|------|------------------------|----------|----------|---------|--------|
|      | <b>PRINT NAME HERE</b> |          |          |         |        |

#109-IM Student edition

| DATE | <b>PRINT STUDENT NAME HERE</b> | INITIALS | RELATIONSHIP | REASON: <input type="checkbox"/> Sick <input type="checkbox"/> Med App. <input type="checkbox"/> Other | TIME OUT | TIME IN |
|------|--------------------------------|----------|--------------|--|----------|---------|
|      | <b>PRINT ADULT NAME HERE</b>   |          |              | If "Other", please specify:  |          |         |

#110-IM Parent-Guardian edition



# BADGE TAGS for maximum visibility and flexibility

## Custom badge tags

*Customization is easy!*

- ✓ Specify the color and layout.
- ✓ Add your name or logo.
- ✓ Tell us what you want and we will design for you.



## Disposable Custom Badge Tags

Printed on card stock **without lamination**. One-time use to minimize spread of germs.

#VCDBT1

4-1/8" x 3-3/8"

Pack of 200

## Reusable Custom Badge Tags

Can be used multiple times. **Laminated** on both sides for durability. All labels remove easily from Temp-Stick™ coating.

#VCRBT1

4-1/8" x 3-3/8"

Pack of 200 | \$200



## Stock badge tags

### Disposable Badge Tags

7 color "Visitor" badge tags. Printed on card stock **without lamination**. One-time use to minimize spread of germs.

#VDBT-500

4-1/8" x 3-3/8"

Specify Red, Gray, Green, Orange, Pink, Purple, or Blue

**Single-color packs of 500**

Also available as Reusable Badge Tags



## Badge Tag Accessories



### Blank Badge Tags

Plain white tags are laminated on the front only for affordable reusability.

#VRBT

Size: 4-1/8" x 3-3/8"

Pack of 200



### Strap Clip

Clear vinyl 2-3/4"- long strap has a steel snap closure and swivel spring clip.

#VSC-500

Pack of 500



### Plastic Clip

One-piece clip attaches to clothing without harming the garment. Does not set off metal detectors.

#VPC1-500

Pack of 500

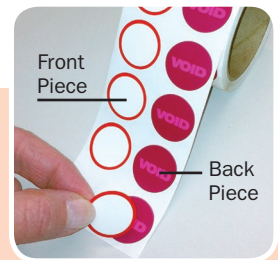

### Expiring Dot Sets

Apply the Front piece to the Back piece to activate, then apply to any badge you want to expire.

#VDOT-SETS

1,000 Sets

# Badge every visitor with **THRESHOLD** Visitor Management Systems.

## Badges On Rolls



Compatible with most software  
and printers.

## Badges In Books



Provides confidential sign-in  
and visitor identification.